

Surveyor's Certificate

I, Robert E. Hild, do hereby certify that the plat of the Bennett Farms Subdivision, as shown on the attached plat, was prepared by me or under my direct supervision and that I am a duly licensed Surveyor in the State of Utah. I further certify by authority of the State of Utah that the plat of the Bennett Farms Subdivision, as shown on the attached plat, is a true and correct copy of the original plat as recorded in the Office of the County Clerk of Salt Lake County, Utah, and that the same is a true and correct copy of the original plat as recorded in the Office of the County Clerk of Salt Lake County, Utah, and that the same is a true and correct copy of the original plat as recorded in the Office of the County Clerk of Salt Lake County, Utah.

Boundary Description:

Commencing at a point located S 0°15'18" W 442.503' along the section line between Section 18 and Section 19, Township 4 South, Range 14S, R2E, S4B&M; thence N 89°52'34" W 2715.14' to the northeast corner of Section 19; thence S 72°27'40" W 243.122' to the northwest corner of Section 19; thence N 17°32'20" W 69.36' to the southwest corner of Section 19; thence S 17°39'01" E 102.721' to the northeast corner of Section 19; thence N 89°52'59" E 4.856' to the northeast corner of Section 19; thence S 0°15'18" W 2678.90' to the point of beginning.

Area: 3,728 acrs
 Corrinna System, 19 NAD 27

K. E. Stewart, Clerk

Owner's Dedication

I, the undersigned, do hereby dedicate to the public use of the State of Utah, the streets and easements shown on this plat, and the same to be maintained into Lakes, Bluffs, Streets and Easements and do hereby dedicate the Streets and other Public Areas as indicated hereon for the perpetual use of the Public. In witness whereof, I have hereunto set my hand and seal this _____ day of _____, A.D. 201__.

Acknowledgement

I, _____, of the County of _____, State of Utah, do hereby acknowledge that I am the owner of the foregoing dedication and that I have duly executed the same. My Commission Expires _____, A.D. 201__.

Acceptance by Legislative Body

The _____ County of Utah, _____ State of Utah, do hereby accept and approve all Streets, Easements and other Public Areas of Land intended for Public Purpose for the perpetual use of the Public this _____ day _____, A.D. 201__.

Planning Commission Approval

Approved this _____ day of _____, A.D. 201__, by the Alpine City Planning Commission.

Approval as to Form

Approved as to Form this _____ day of _____, A.D. 201__, by _____ City Attorney.

Plat "E"
Bennett Farms

SUBDIVISION
 SCALE 1" = 50'

Alpine	County Public Seal	City Engineer Seal
Surveyor's Seal	City Engineer Seal	Utah County, Utah

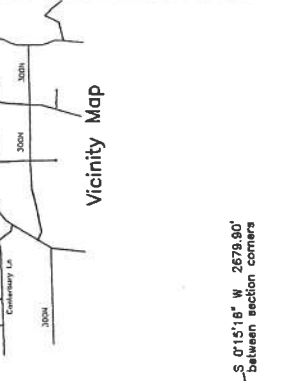
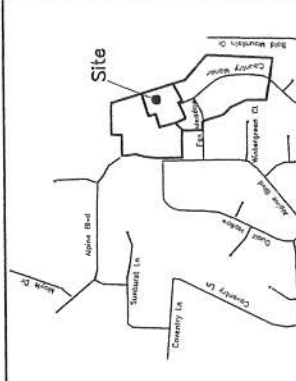

Note #1
 PUE - Public Utility Easement
 DE - Drainage Easement

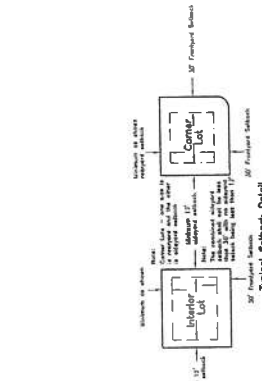

Address Table

Lot	Address
1	727 North Country Manor Lane
2	770 North Country Manor Lane
3	732 North Country Manor Lane

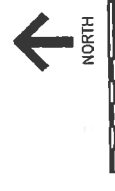
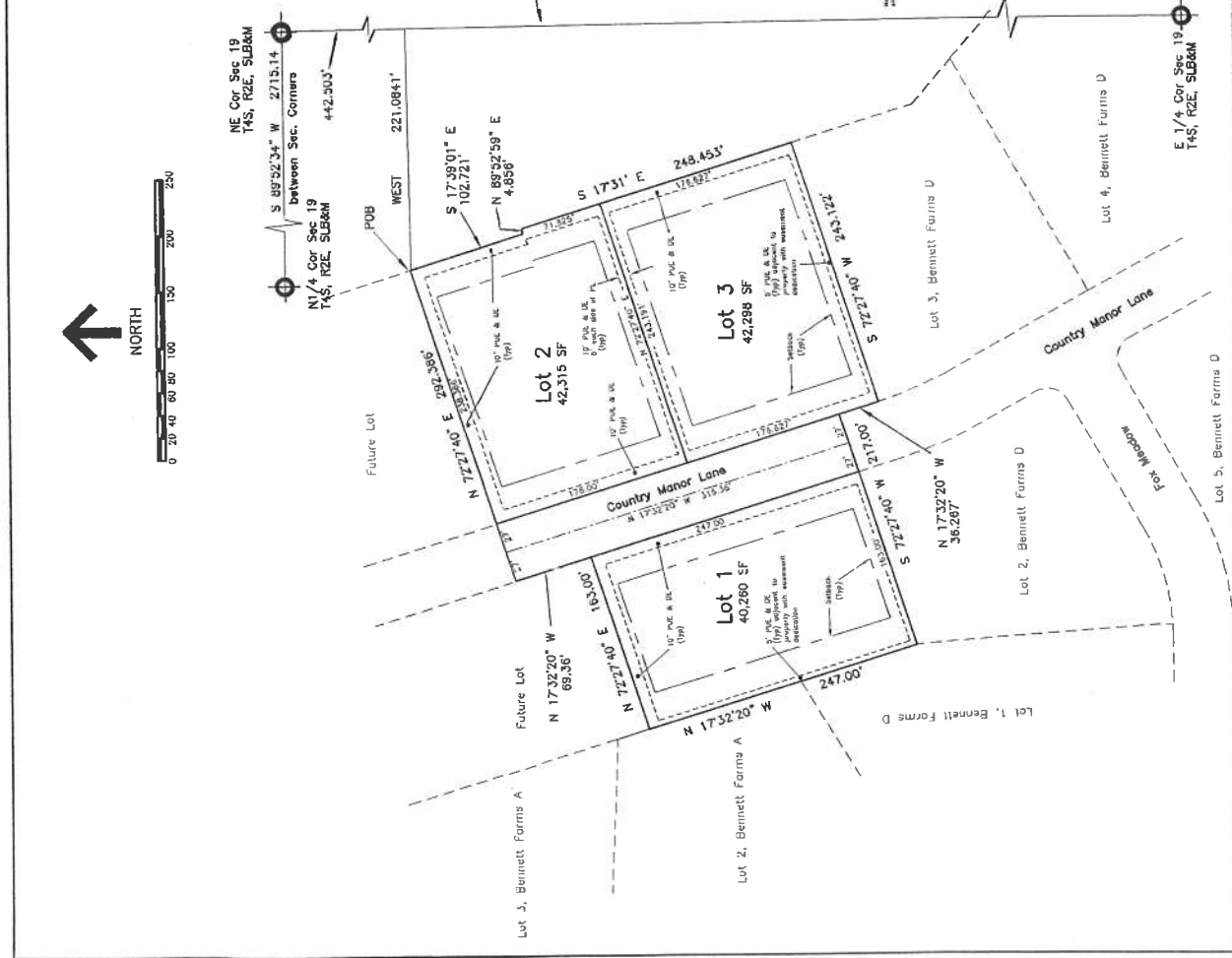

NE Cor. Sec. 19
 1/4S, R2E, S4B&M
 S 89°52'34" W 2715.14'
 between Sec. Corners
 442.503'

N 17°32'20" W
 69.36'

E 1/4 Cor. Sec. 19
 1/4S, R2E, S4B&M